STANTEC CONSULTING SERVICES INC.
1409 N. Forbes Rd.
Lexington, Kentucky
40511-2050
859-422-3000

Stantec

Plan View 1 - ALF

Tennessee Valley Authority
Allen Fossil Plant
Memphis, Shelby County, Tennessee

PROJECT NO.	171468118
DATE	MARCH 2009
DRAWN BY	AMS
CHECKED BY	RJK
CHECKED BY	DAG
SCALE	AS SHOWN
REVISED	
1	
2	
3	
4	
5	
6	
7	
8	

SHEET

1 OF 2

STANTEC
CONSULTING
SERVICES INC.
1409 N. Forbes Rd.
Lexington, Kentucky
40511-2050
859-422-3000

Stantec

Plan View 2 - ALF

Tennessee Valley Authority
Allen Fossil Plant
Memphis, Shelby County, Tennessee

PROJECT NO.	171468118
DATE	MARCH 2009
DRAWN BY	AMG
CHECKED BY	RJK
CHECKED BY	DAG
SCALE	AS SHOWN
REVISED	
1.	
2.	
3.	
4.	
5.	
6.	
7.	
8.	

SHEET

2 OF 2

STANTEC CONSULTING SERVICES INC.
1409 N. Forbes Rd.
Lexington, Kentucky
40511-2050
859-422-3000

Stantec

Plan View 1- BRF

Tennessee Valley Authority
Bull Run Fossil Plant
Clinton, Anderson County, Tennessee

PROJECT NO.	171468118
DATE	MARCH 2009
DRAWN BY	AMG
CHECKED BY	DAG
CHECKED BY	
SCALE	AS SHOWN
REVISED	
1.	
2.	
3.	
4.	
5.	
6.	
7.	
8.	

SHEET

1 OF 2

STANTEC CONSULTING SERVICES INC.
1409 N. Forbes Rd.
Lexington, Kentucky
40511-2050
859-422-3000

Stantec

Plan View 2 - BRF

Tennessee Valley Authority
Bull Run Fossil Plant
Clinton, Anderson County, Tennessee

PROJECT NO.	171468118
DATE	MARCH 2009
DRAWN BY	AMG
CHECKED BY	DAG
CHECKED BY	
SCALE	AS SHOWN
REVISED	
1	
2	
3	
4	
5	
6	
7	
8	

SHEET

2 OF 2

STANTEC CONSULTING SERVICES INC.
1409 N. Forbes Rd.
Lexington, Kentucky
40511-2050
859-422-3000

Stantec

Plan View - CUF

Tennessee Valley Authority
Cumberland Fossil Plant
Cumberland, Houston County, Tennessee

PROJECT NO.	171468118
DATE	MARCH 2009
DRAWN BY	AMS
CHECKED BY	DAG
CHECKED BY	
SCALE	AS SHOWN
REVISED	
1.	
2.	
3.	
4.	
5.	
6.	
7.	
8.	

SHEET

1 OF 1

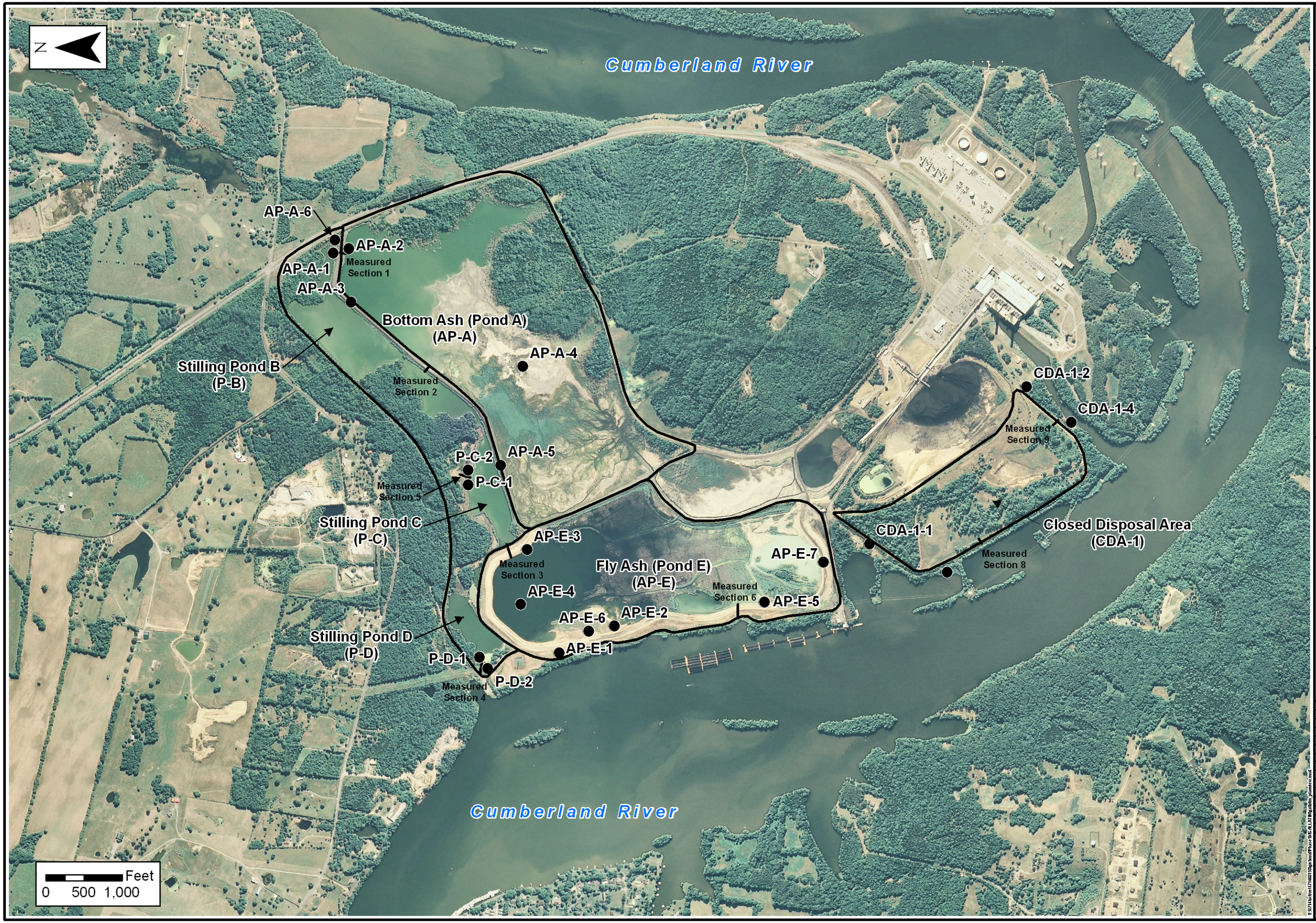

STANTEC CONSULTING SERVICES INC.
1409 N. Forbes Rd.
Lexington, Kentucky
40511-2050
859-422-3000

Stantec

Plan View - GAF

Tennessee Valley Authority
Gallatin Fossil Plant
Gallatin, Sumner County, Tennessee

PROJECT NO.	171468118
DATE	FEBRUARY 2009
DRAWN BY	MEA
CHECKED BY	RLR
CHECKED BY	DAG
SCALE	AS SHOWN
REVISED	
1.	
2.	
3.	
4.	
5.	
6.	
7.	
8.	

SHEET

1 OF 1

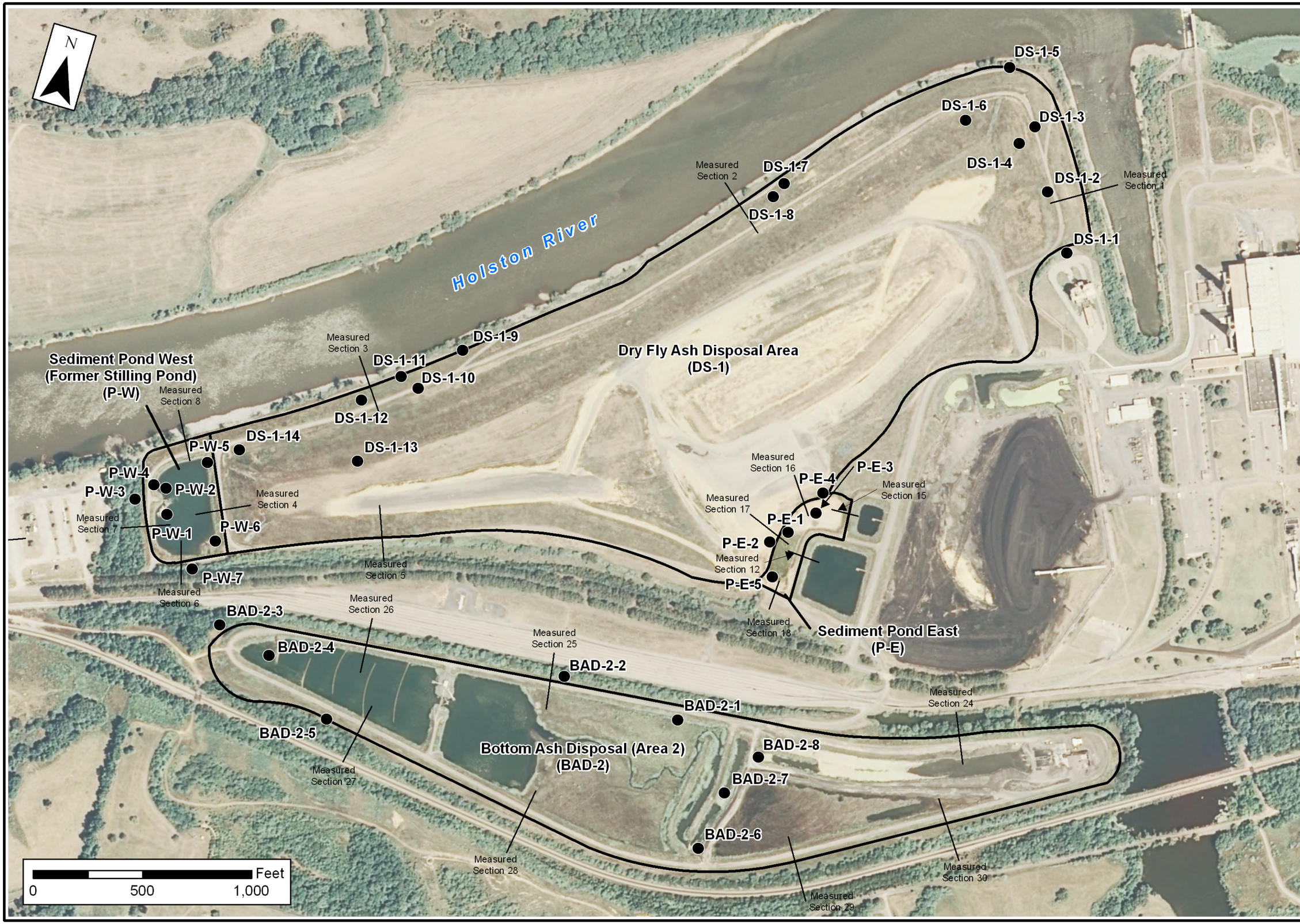

STANTEC CONSULTING SERVICES INC.
1409 N. Forbes Rd.
Lexington, Kentucky
40511-2050
859-422-3000

Stantec

Plan View 1 - JSF

Tennessee Valley Authority
John Sevier Fossil Plant
Rogersville, Hawkins County, Tennessee

PROJECT NO.	171468118
DATE	MARCH 2009
DRAWN BY	AMS
CHECKED BY	DAG
CHECKED BY	
SCALE	AS SHOWN
REVISED	

SHEET

1 OF 2

STANTEC CONSULTING SERVICES INC.
1409 N. Forbes Rd.
Lexington, Kentucky
40511-2050
859-422-3000

Stantec

Plan View 2 - JSF

Tennessee Valley Authority
John Sevier Fossil Plant
Rogersville, Hawkins County, Tennessee

PROJECT NO.	171468118
DATE	MARCH 2009
DRAWN BY	AMG
CHECKED BY	DAG
CHECKED BY	
SCALE	AS SHOWN
REVISED	
1.	
2.	
3.	
4.	
5.	
6.	
7.	
8.	

SHEET

2 OF 2

STANTEC
CONSULTING
SERVICES INC.
1409 N. Forbes Rd.
Lexington, Kentucky
40511-2050
859-422-3000

Stantec

Plan View - JOF

Tennessee Valley Authority
Johnsonville Fossil Plant
Johnsonville, Benton County, Tennessee

PROJECT NO.	171468118
DATE	MARCH 2009
DRAWN BY	AMG
CHECKED BY	DAG
CHECKED BY	
SCALE	AS SHOWN
REVISED	
1.	
2.	
3.	
4.	
5.	
6.	
7.	
8.	

SHEET

1 OF 1

STANTEC CONSULTING SERVICES INC.
1409 N. Forbes Rd.
Lexington, Kentucky
40511-2050
859-422-3000

Stantec

Plan View 1 - KIF

Tennessee Valley Authority
Kingston Fossil Plant
Kingston, Roane County, Tennessee

PROJECT NO.	175669007
DATE	MARCH 2009
DRAWN BY	AMS
CHECKED BY	AAC
CHECKED BY	
SCALE	AS SHOWN
REVISED	
1	
2	
3	
4	
5	
6	
7	
8	

SHEET

1 OF 2

STANTEC
CONSULTING
SERVICES INC.
1409 N. Forbes Rd.
Lexington, Kentucky
40511-2050
859-422-3000

Stantec

Plan View 2 - KIF

Tennessee Valley Authority
Kingston Fossil Plant
Kingston, Roane County, Tennessee

PROJECT NO.	175669007
DATE	MARCH 2009
DRAWN BY	AMG
CHECKED BY	AAC
CHECKED BY	
SCALE	AS SHOWN
REVISED	
1.	
2.	
3.	
4.	
5.	
6.	
7.	
8.	

SHEET

2 OF 2

STANTEC
CONSULTING
SERVICES INC.
1409 N. Forbes Rd.
Lexington, Kentucky
40511-2050
859-422-3000

Stantec

Plan View - WBF

Tennessee Valley Authority
Watts Bar Fossil Plant
Spring City, Rhea County, Tennessee

PROJECT NO.	171468118
DATE	MARCH 2009
DRAWN BY	AMG
CHECKED BY	BLP
CHECKED BY	BLP
SCALE	AS SHOWN
REVISED	
1.	
2.	
3.	
4.	
5.	
6.	
7.	
8.	

SHEET

1 OF 1